

FRONT ELEVATION

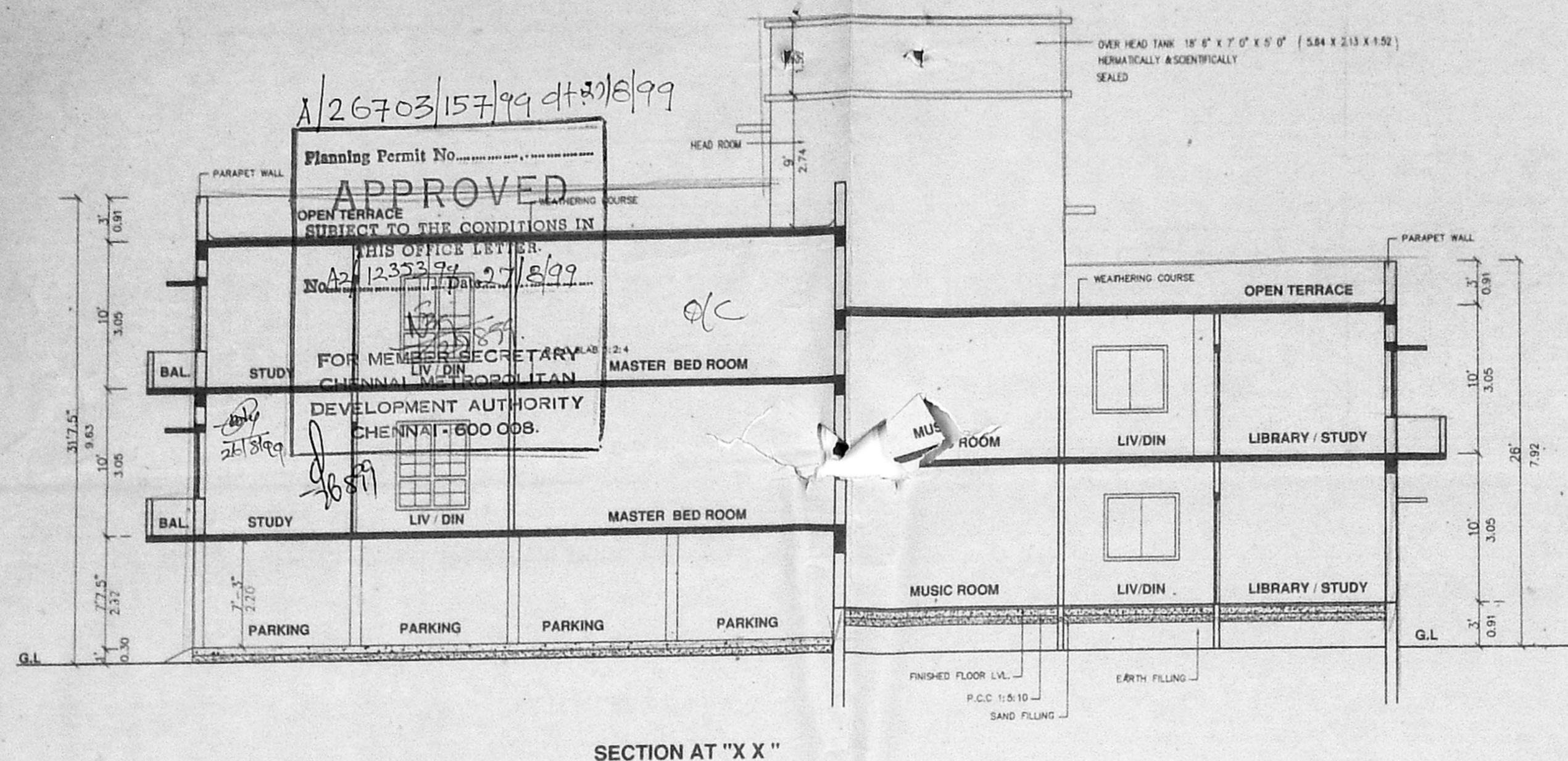

SECTION AT "X X"

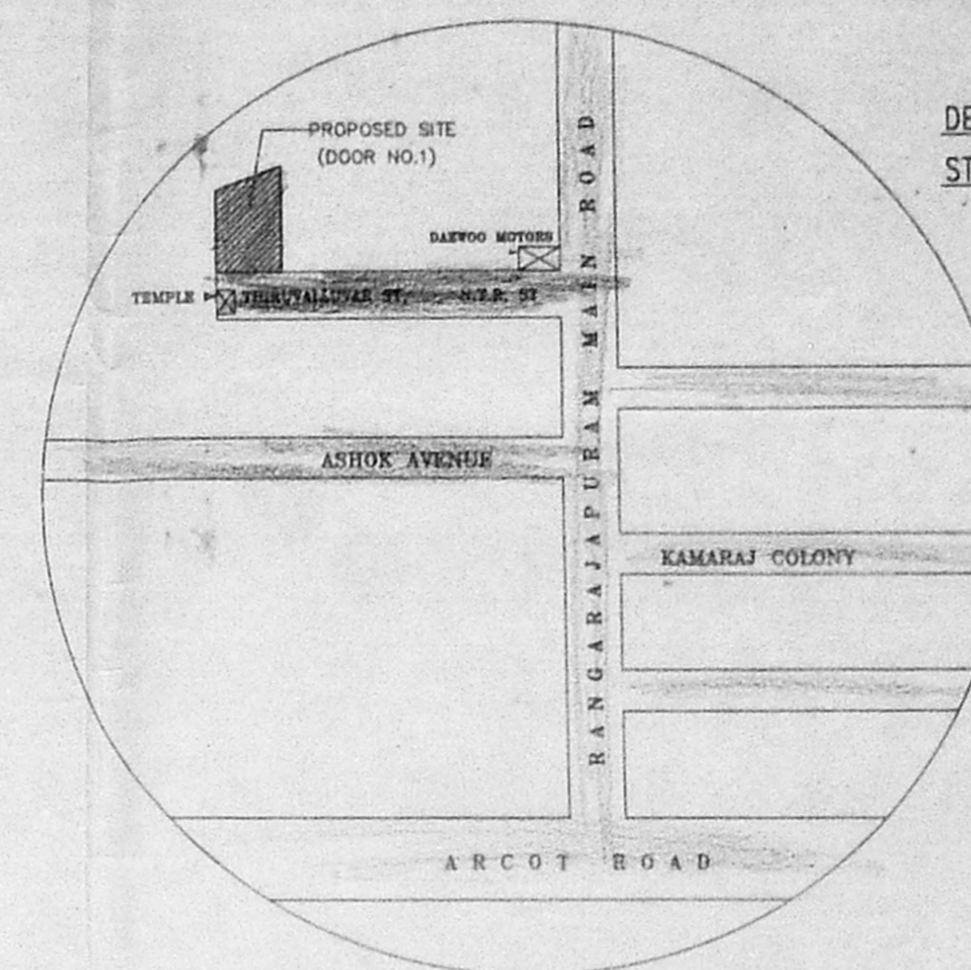

KEY PLAN (NOT TO SCALE)

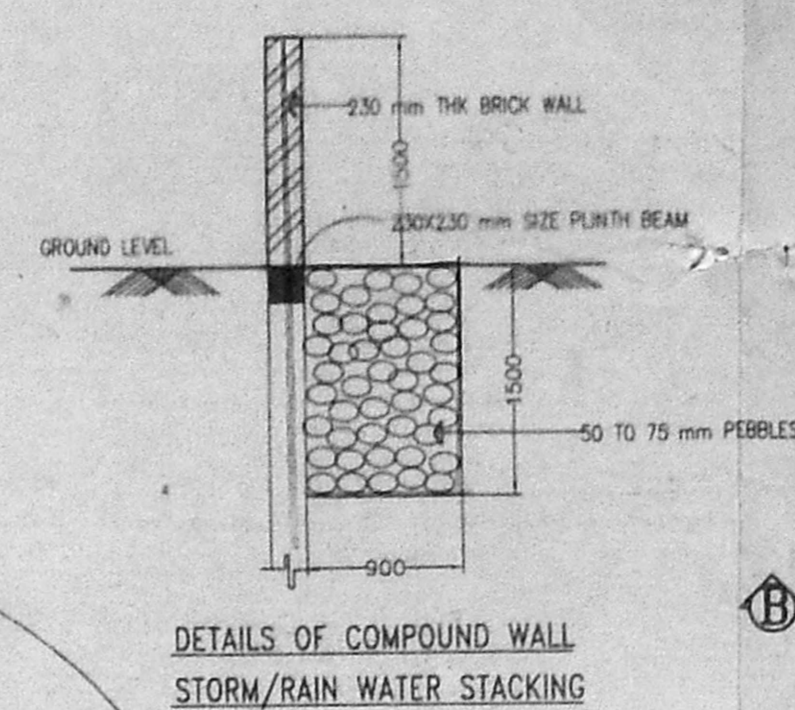

DETAILS OF COMPOUND WALL STORM/RAIN WATER STACKING

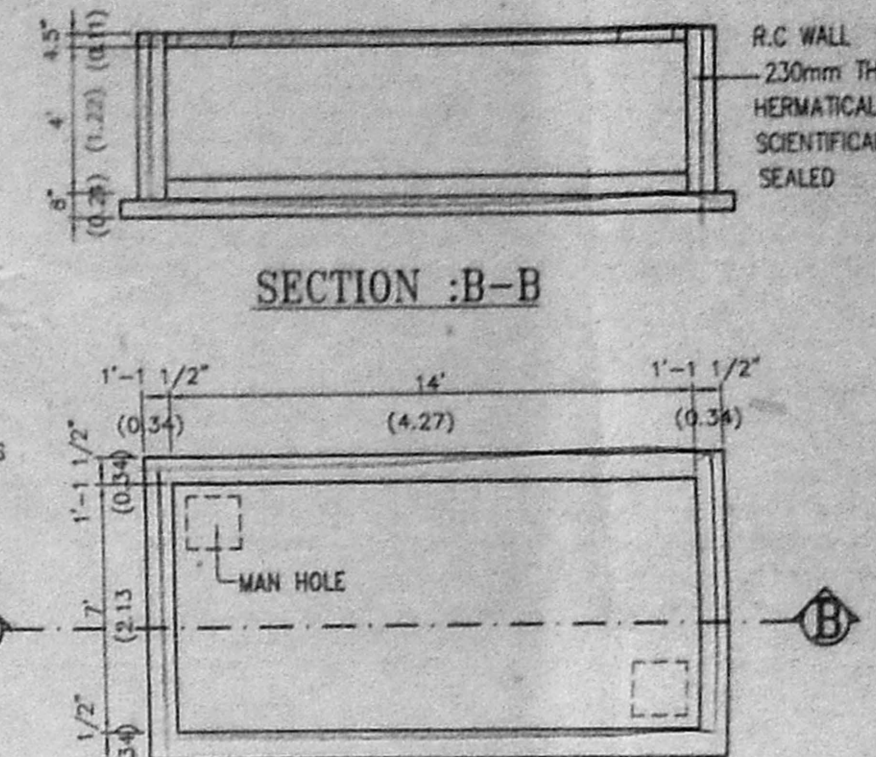

PLAN OF U.G. SUMP

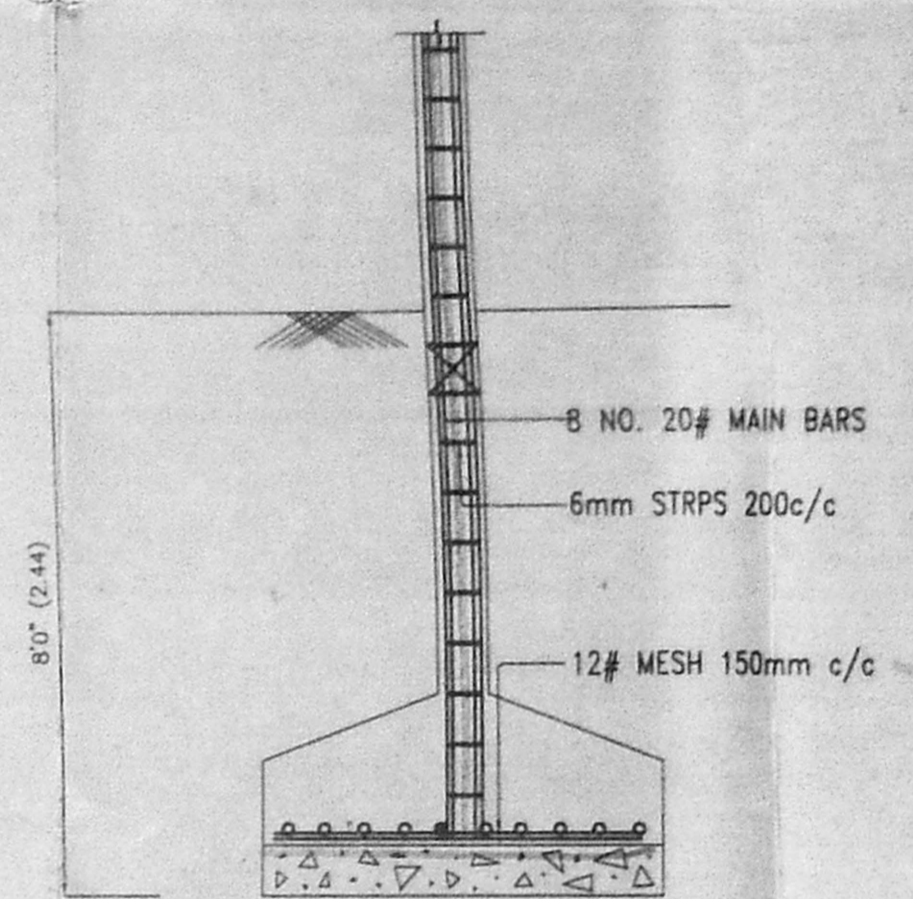

FOUNDATION DETAILS

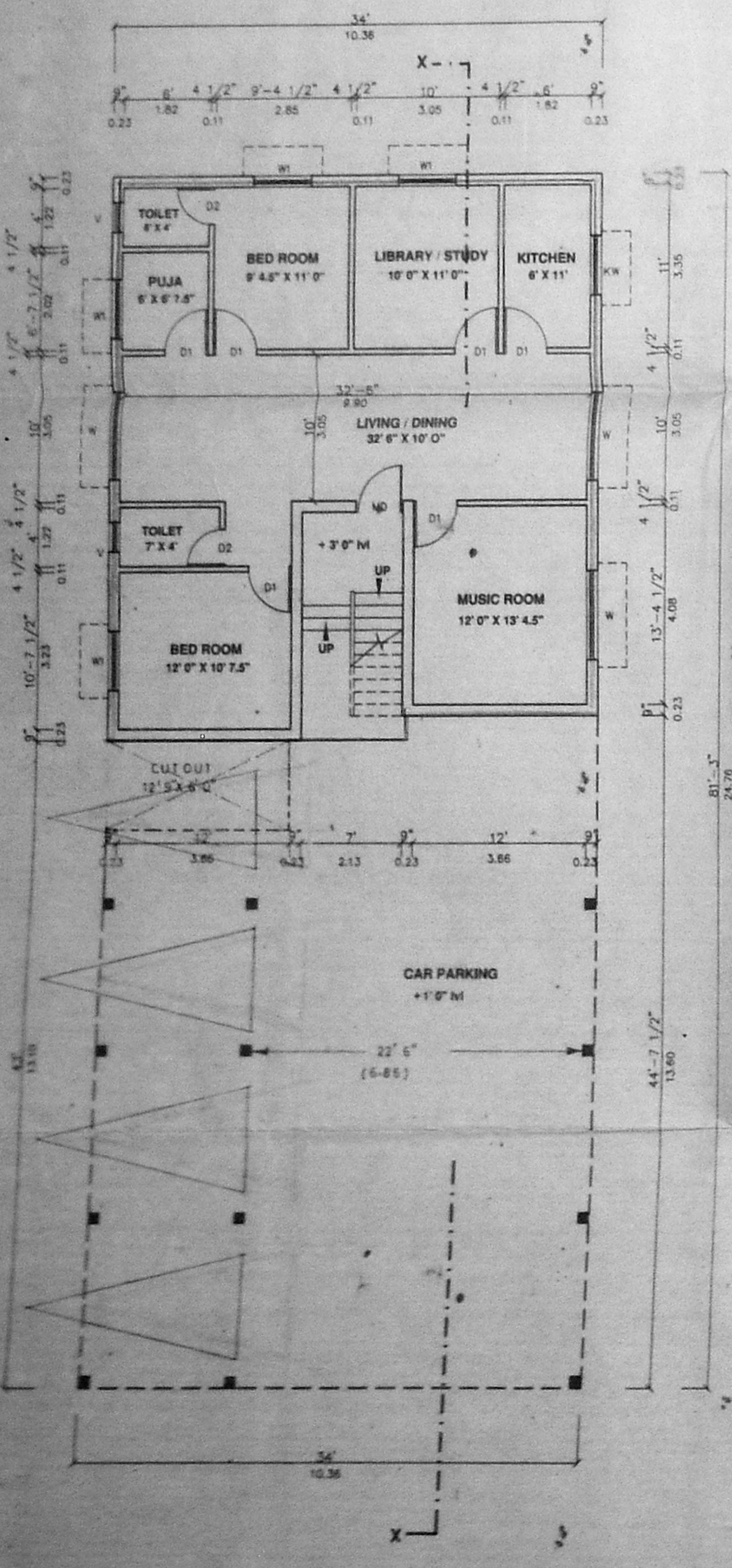

STILT / GROUND FLOOR PLAN

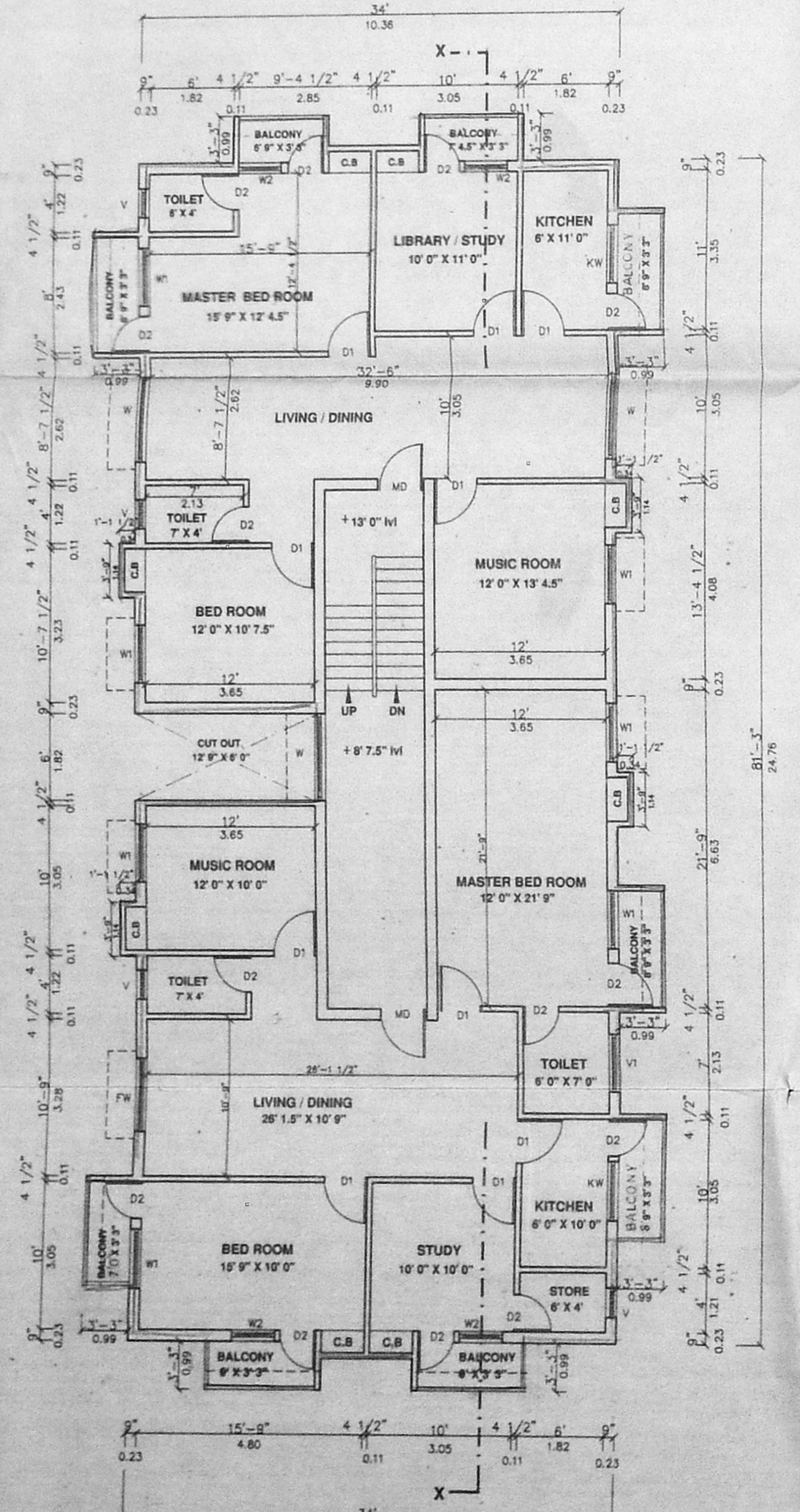

FIRST FLOOR PLAN

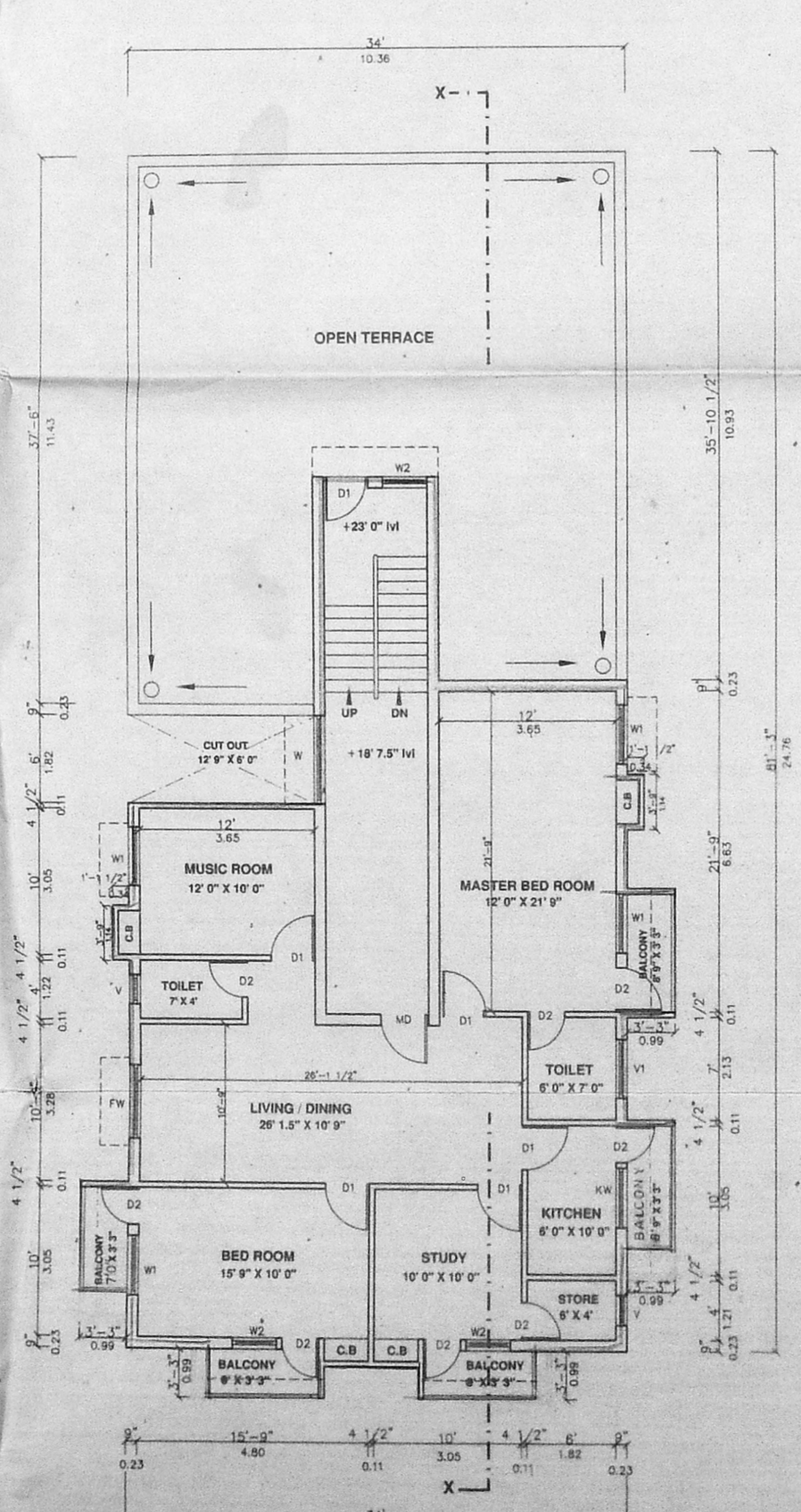

SECOND FLOOR PLAN

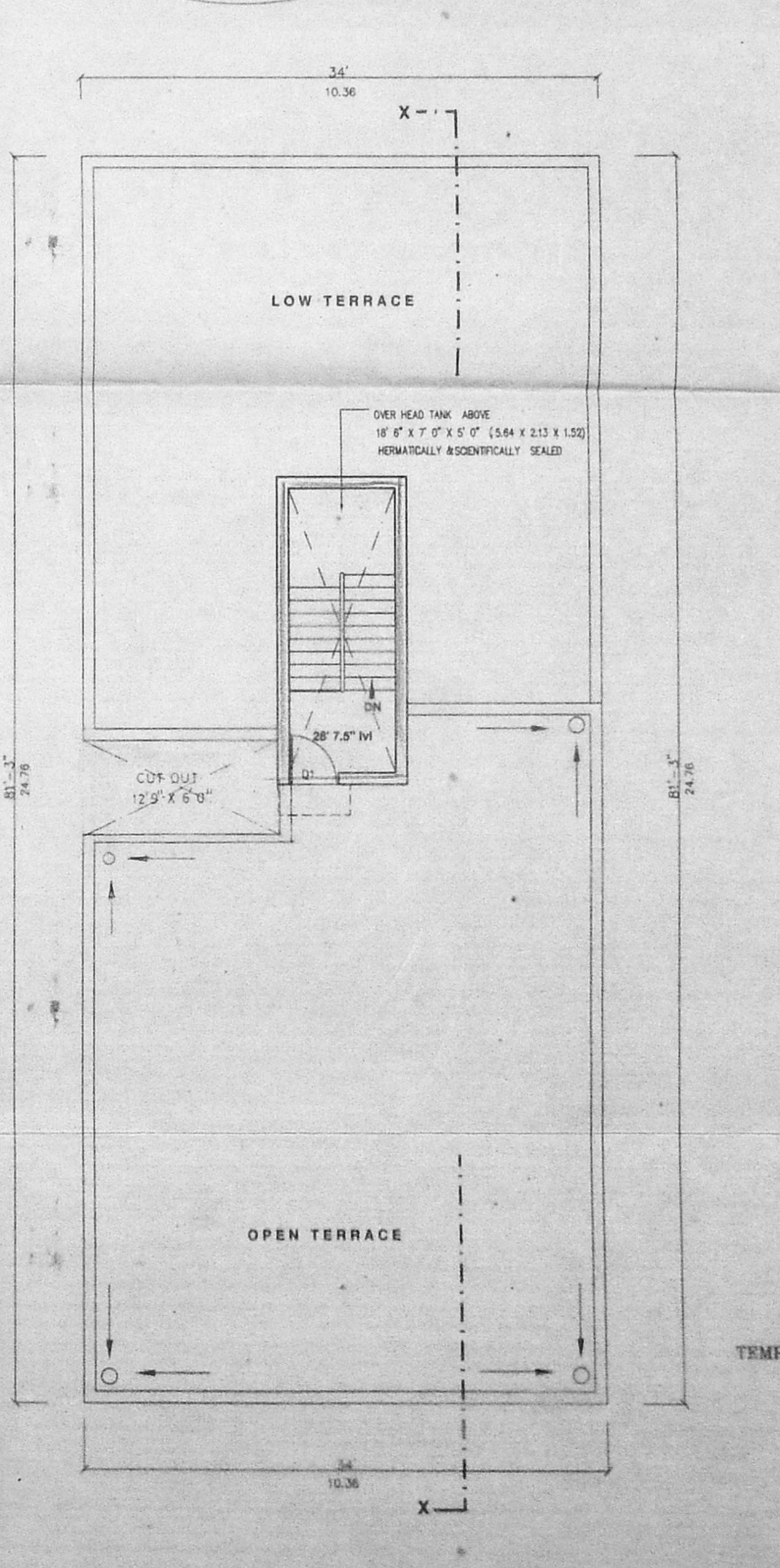

TERRACE FLOOR PLAN

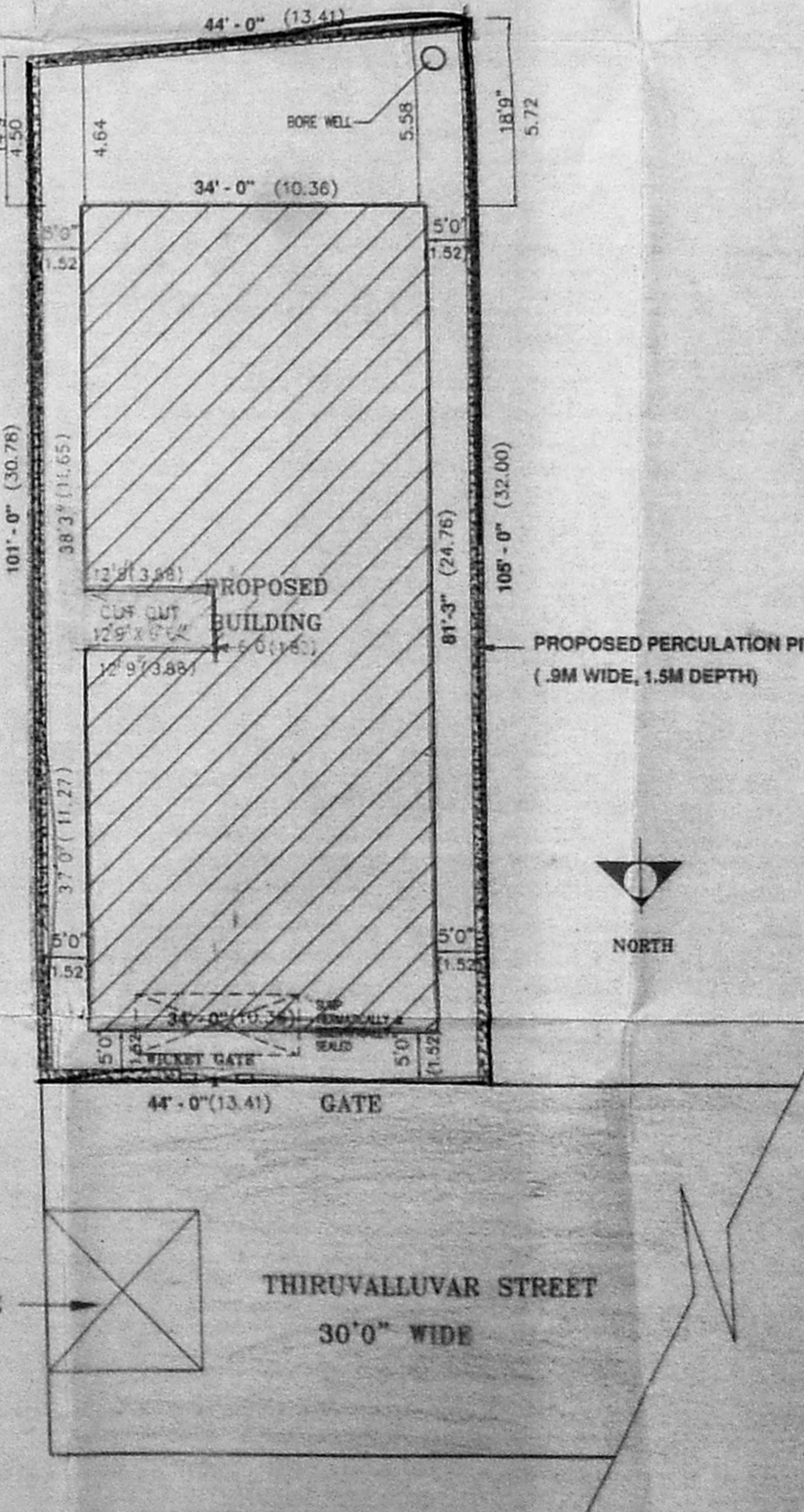

SITE PLAN
SCALE : 1"=16'0" (1:200)

PLAN SHOWING THE PROPOSED BUILDING AT D.NO:-1, THIRUVALLUVAR STREET, ANNA COLONY IN T.S NO. 98/2,98/5, 98/6 & 99, BLOCK NO.44, PULIYUR VILLAGE, KODAMBAKKAM, CHENNAI-600 024.

SCHEDULE OF JOINERY

TYPE	DESCRIPTION	SIZE
D	TEAK WOOD PANNELLED DOOR	3'3" x 7'0" (0.99 x 2.13)
D1	HARD WOOD FRAME WITH PANNELLED SHUTTER	3'0" x 7'0" (0.91 x 2.13)
D2	HARD WOOD FRAME WITH PANNELLED SHUTTER	2'6" x 7'0" (0.76 x 2.13)
W	HARD WOOD GLAZED WINDOW	6'0" x 4'6" (1.83 x 1.37)
W1	HARD WOOD GLAZED WINDOW	4'0" x 4'6" (1.22 x 1.37)
W2	HARD WOOD SPECIAL WINDOW	3'0" x 6'0" (0.91 x 1.83)
FW	HARD WOOD SPECIAL WINDOW	5'0" x 6'0" (1.52 x 1.83)
KW	HARD WOOD GLAZED WINDOW	4'0" x 3'6" (1.22 x 1.06)
V	VENTILATOR	2'0" x 2'0" (0.61 x 0.61)
V1	VENTILATOR	4'0" x 2'0" (1.22 x 0.61)

- SPECIFICATIONS
- R.C.C COLUMN FOOTING IN FOUNDATION
 - R.C.C. FRAMED STRUCTURE
 - SAND FILLING IN BASEMENT
 - P.C.C. 1:5:10 IN BASEMENT
 - R.C.C UNTELS & SLABS IN 1:2:4
 - BRICKWORK IN C.M. 1:6
 - WEATHERING COURSE LAID TO PROPER SLOPE

AREA STATEMENT

	Sq. Ft.	Sq. M
PLOT EXTENT	4571.00	424.81
GROUND FLOOR AREA	1279.17	118.88
FIRST FLOOR AREA	2951.62	274.31
SECOND FLOOR AREA	1700.08	158.00
TOTAL BUILTUP AREA	5930.87	551.19
F.S.I ACHIEVED	1.29	
PLOT COVERAGE	64.57 %	

LEGEND

PROPOSED BUILDING	
ROAD	
SITE BOUNDARY	

SCALE : 1"=6'0" (1:180)
DRAWING TITLE: PLAN, SECTION, ELEVATION & ETC.
DRG. NO. : 01

OWNER'S SIGNATURE
[Signature]

LICENSED SURVEYOR
K. SELVAM, B.E. AMIE (C.E. & M.), ACT'V
Consulting Civil Engineer, Chartered Engineer
Approved Valuer, Licensed Surveyor
Class - I, Reg. No: 319/59 2, J.O.
Corporation of Chennai
No. 1/370, Mogappair East,
CHENNAI-600 050.
Ph: 6248264